

# [How to Configure Digital ID – to sign fillable PDF document](#)

When the Digital ID Configuration will pop up.

Select: [Configure Digital ID](#)

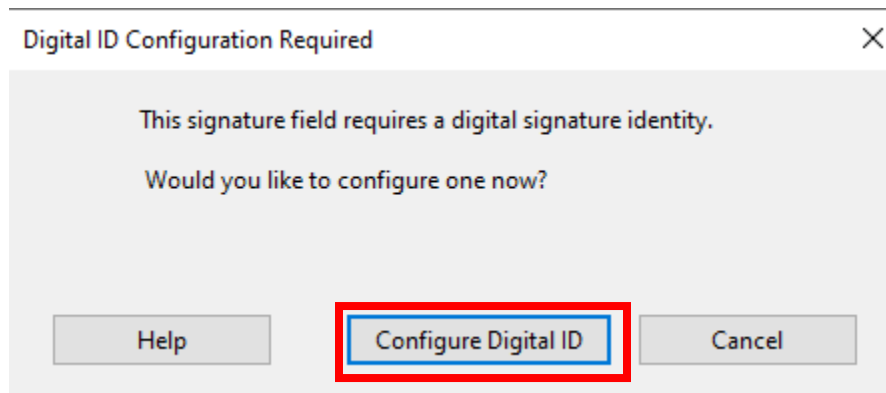

Select: [Create a new Digital ID](#)

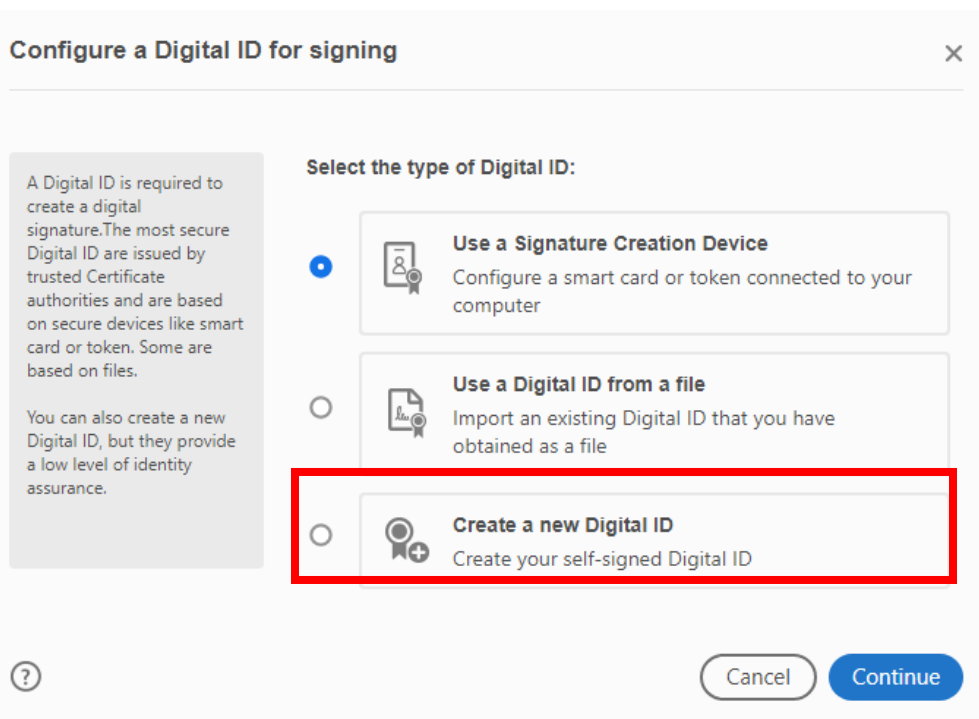

## Select: Save to File

### Select the destination of the new Digital ID ×

Digital IDs are typically issued by trusted providers that assure the validity of the identity. Self-signed Digital ID may not provide the same level of assurance and may not be accepted in some use cases.

Consult with your recipients if this is an acceptable form of authentication.

- Save to File**  
Save the Digital ID to a file in your computer
- Save to Windows Certificate Store**  
Save the Digital ID to Windows Certificate Store to be shared with other applications

? Back Continue

In the space provided

Enter: **Your name (First, last and middle initial)**

Enter: **Email address**

Select country/region: **KY – Cayman Islands**

### Create a self-signed Digital ID ✕

Enter the identity information to be used for creating the self-signed Digital ID.

Digital IDs that are self-signed by individuals do not provide the assurance that the identity information is valid. For this reason they may not be accepted in some use cases.

Name	<input type="text" value="Enter Name..."/>
Organizational Unit	<input type="text" value="Enter Organizational Unit..."/>
Organization Name	<input type="text" value="Enter Organization Name..."/>
Email Address	<input type="text" value="Enter Email..."/>
Country/Region	<input type="text" value="KY - CAYMAN ISLANDS"/>
Key Algorithm	<input type="text" value="2048-bit RSA"/>
Use Digital ID for	<input type="text" value="Digital Signatures"/>

? Back Continue

Create: **A unique password that you can remember – this can be used to sign future PDF document.**

**NOTE: File will be save in the location as displayed in the field next to Browse**

### Save the self-signed Digital ID to a file ✕

Add a password to protect the private key of the Digital ID. You will need this password again to use the Digital ID for signing.

Save the Digital ID file in a known location so that you can copy it or back it up.

Your Digital ID will be saved at the following location :

<input type="text"/>	<span>Browse</span>
----------------------	---------------------

**Apply a password to protect the Digital ID:**

<input type="text"/>
----------------------

**Confirm the password:**

<input type="text"/>
----------------------